The Church of The Resurrection

Broad and Tioga Streets

Philadelphia, Pa.

1850 CENTENNIAL ANNIVERSARY 1950

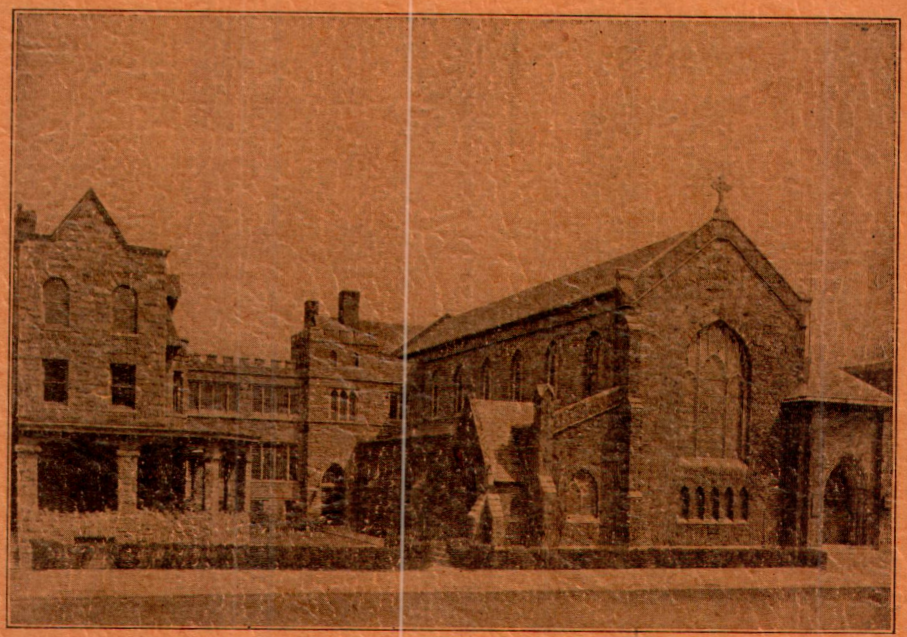

The Reverend Arthur Murray

Rector

Rectory, 3517 North Broad Street

FREDERICK SAMUEL G.

FREDERICK MANN, Jr. & SONS

Mann Funeral Home

FOR A BETTER PROFESSIONAL SERVICE
REGARDLESS OF CIRCUMSTANCES

2305 N. Broad Street

BA 9-2626

219 W. Tabor Road, Olney

LI 8-3282

HENRY S. MANN, Director

COMPLIMENTS

HARRY MAGEE

OIL AND BURNER CO.

1021 Arrott Street

DELCO - OIL BURNERS

BRYANT - GAS HEAT

TEXACO - FUEL OIL

EXPERT - BURNER SERVICE

YORK - ROOM COOLERS

JE 3-7000

Interior of Church

The Reverend Arthur Murray

The Corporation of the Protestant Episcopal Church of the Resurrection

1950

RECTOR

THE REVEREND ARTHUR MURRAY

Vestry

Dr. Charles E. Beury ..... Rector's Warden

Walter P. Savage ..... Accounting Warden

Carl E. Schaeffer ..... Secretary

William H. Brehm — William H. Weiant

Robert G. Chapman — Edward M. Lusch

Glendon T. Tongue — William W. Llewellyn

Fred Swartz — Howard M. Swalley

Edgar T. Tohlin

Custodian—Melvin B. Price, 3437 N. 13th Street,
Phone, RA 5-8970

Directory of the Protestant Episcopal Church of the Resurrection

N. E. CORNER BROAD AND TIOGA STREETS

1950

Rector

REV. ARTHUR MURRAY

Rectory, 3517 N. Broad Street ..... Phone, RA 5-5924
Parish House ..... Phone, RA 5-9431

SUNDAY SERVICES

Holy Communion ..... 8:00 A. M.
Sunday School and Bible Class ..... 9:45 A. M.
Morning Prayer and Sermon ..... 11:00 A. M.
Holy Communion and Sermon ..... 11:00 A. M.
(First Sunday in each month)
Holy Baptism, last Sunday ..... 4:00 P. M.
Young People's Fellowship ..... 7:00 P. M.
(Other services as announced)

CHOIR

Organist and Choirmaster, Alfred Hartley, Mus. Bac., L.T.C.L.
2633 Levick St., Phone JE 5-6726
Rehearsals—Friday, 8 P.M.

CHOIR ASSOCIATION

President ..... Mrs. N. B. Meade
Treasurer ..... Miss Betty Dallison
Secretary ..... Mr. Newton Meade, Jr.
Librarian ..... Mrs. Jean Lacey

(Meets Last Friday, 9:45 P.M.)

SUNDAY SCHOOL

General Superintendent ..... Mr. Henry L. Dubs
Secretaries ..... Messrs. Eugene Staman and Albert Kilburn
Treasurer ..... Mr. Walter P. Savage

Bible Class

Teacher ..... Mrs. J. H. A. Dealy

Young People's Bible Class

Teacher ..... Robert G. Chapman

Associate ..... Alfred Hartley

Main School

Pianist ..... Miss Joan Hartley

Teachers

Wm. Kelly — Wm. H. Weiant

Mrs. Walter P. Savage — Mrs. Ruth Fuggiti

Dr. Wagner

Primary and Junior Departments

Superintendent ..... Miss Bessie Eplett

Teachers—Miss Harriet Berry, Miss Betty Dallison, Mrs. Robert Longstreet, Miss Anna Staman, Miss Barbara Hartley, Miss Florence Kinmonth, Mrs. Harvey Wieder, Miss Nancy Baumner.

Beginners' Class

Head ..... Mrs. John Curry

Associates—Mrs. Betty Meade Bonnie, Mrs. F. R. Day, Mrs. E. Lewis

Cradle Roll

Mrs. Wm. Fowler, Jr., and Mrs. Henry L. Dubs

MISSIONARY SOCIETY AND RED CROSS

President ..... Mrs. Loxley S. Lee

Vice-President ..... Miss Annie Pearce

Secretary ..... Mrs. Robert Chapman

Treasurer ..... Mrs. Mabel Gaeckler

(Meets Wednesday, 10 A.M. to 3 P.M.)

PARISH AID SOCIETY

Secretary and Treasurer ..... Miss Lydia Buckley

Collectors—Mrs. Cake, Miss Bessie Eplett and Miss Emma Brehm

WOMAN'S AUXILIARY

President ..... Mrs. W. Thomas Lacey
Vice-President ..... Miss Emilie L. Buckley
Secretary ..... Mrs. George L. Rote
Treasurer ..... Mrs. Walter Shomo
Hostesses' Committee ..... Mrs. Theodore Morgan
Speaker's Committee ..... Mrs. W. T. Lacey

(Meets 1st Thursday at 2 P.M.)

WOMAN'S AUXILIARY—EVENING BRANCH

President ..... Miss Eleanor M. Gaeckler
Vice-President ..... Mrs. Gilbert Gardsy
Treasurer ..... Miss Bessie Eplett
Secretary ..... Mrs. F. R. Day
Devotional Chairman ..... Mrs. Ruth Fuggiti
Educational Chairman ..... Mrs. Frederick R. Day
United Thank-Offering ..... Miss Emma Brehm
Supply Chairman ..... Mrs. Regina Demme Moore
Hostess Chairman ..... Miss Betty Hoag

(Meets 3rd Tuesday at 8 P.M.)

United Thank Offering

Treasurer ..... Miss Frances Sappington
1304 W. Ontario Street

Committee—Misses Brehm, Lippincott and Buckley, and Mesdames Lacey, Meade, Rote, Savage and Tohlin

CHANCEL GUILD

Directress ..... Mrs. Edgar T. Tohlin

Memorial Flowers—Mrs. E. M. Hull, 1400 Lindley Avenue

Assistants—Mrs. Wm. Fowler, Mrs. F. Swartz, Mrs. Louise Bowie and Mrs. Ellis P. Russell

Choir Mothers—Mrs. Cake, Mrs. Charles Gill, Mrs. E. M. Hull Mrs. N. B. Meade, Mrs. L. S. Lee, Miss R. Lippincott and Mrs. Dallas Helwig

Chancel Girls

Mrs. Regina Demme Moore
Miss Elizabeth Morgan
Miss Helen Dealy
Miss Eleanor M. Gaeckler
Miss Emma Brehm
Miss Evelyn Curtis
Mrs. Isabel Longstreet
Mrs. Ruth Fuggiti
Miss Anna Staman
Miss Betty Dallison
Miss Jean Dallison
Mrs. Ada Kritler

YOUNG PEOPLE'S FELLOWSHIP

President ..... Harold Boden
Vice-President ..... Richard Marlin
Secretary ..... Barbara George
Treasurer ..... Eugene Staman
Advisors—Fred Riegel, William Kelly and Mrs. Ruth Rockey Fuggiti

(Meets alternate Sunday evenings at 7:30)

MEN'S CLUB

President ..... Fred Swartz
Vice-President ..... Walter W. Shomo
Secretary ..... John Vernon
Treasurer ..... Robert E. Day
Executive Committee—Messrs. Topham, Tongue, H. E. Shomo, Savage, Weiant, Rockey, Sawyer, Rittenhouse, Ewing, Schaeffer and Colson

(Meets 3rd Monday at 8 P.M.)

BOYS' CLUB

Executive Committee—Messrs. Curry, Weiant, Fowler and Riegel.
President ..... Newton Meade
Vice-President ..... Gene Staman
Secretary ..... Harold Boden
Treasurer ..... Richard Keller

BROTHERHOOD OF ST. ANDREW

Director ..... John Fay
Vice-Director ..... Peirce G. Ewing
Secretary ..... Joseph F. Lamorelle
Treasurer ..... Thomas W. Lacey

(Meets 2nd Monday, 8 P.M.)

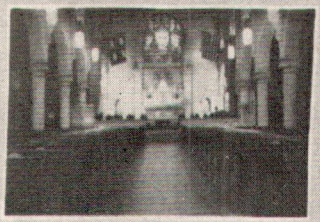

CHURCH
of the
RESURRECTION

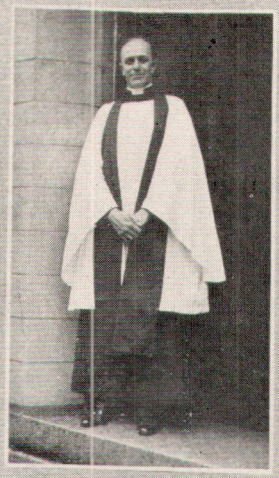

Cordially yours
Arthur Murray

Church History

The Protestant Episcopal Church of the Resurrection, Northeast corner of Broad and Tioga Streets, was organized and admitted to the Convention of the Diocese in May, 1850, and partly erected in the year 1852.

St. George's Protestant Episcopal Church of Kenderton, City of Philadelphia, was formed in the year 1870, and met in a hall, "Kenderton Hall," at Twentieth and Tioga Streets, during its two years of independent existence.

In 1872 a union of these two parishes was effected and the name and site of the older was retained.

The earliest record of the history of our parish is found in a brief historical sketch, which was written by Mr. George Blight, and reads: "The first effort to establish a Church at Rising Sun Village was made on the 24th day of August, 1848, St. Bartholomew's Day; but for many reasons it was abandoned. It was proposed to adopt the name of the Church of St. Bartholomew; a name suggested by the day on which the first meeting was held. Before renewed efforts were made to form a parish this name was adopted by another church organization in a neighborhood district."

The next endeavor to organize the parish was made in 1850 by the Rev. Thomas J. Davis. A lot at the northeast corner of Broad and Tioga Streets was given by Mrs. A. B. Smith and stone for a church edifice was donated by Mr. George Blight. The response to an appeal to members of the Episcopal Church in the city with the contributions of those in the vicinity amounted to a sufficient sum for the erection of the church building in 1852.

The original rectory was built in the years 1855-1856, and the Rev. Thomas J. Davis continued to live there until his death in 1886.

The Parish continued under the rectorship of the Rev. Thomas J. Davis during the years 1850-1872, although a search of the archives fail to reveal evidence of a minute book or record of any transactions, however the writer feels confident that much good was accomplished through the influence of this little village parish.

On March 28th, 1870, a meeting of the residents of Kenderton was held at the residence of Mr. Thomas Maddock, Jr., for the purpose of organizing a New Episcopal Church, Mr. Thomas Maddock was elected chairman, and Mr. Amos Knight, secretary. It was decided that the name of the proposed church should be St. George's Protestant Episcopal Church of Kenderton, City of Philadelphia.

The hall at Twentieth and Tioga Streets (Kenderton Hall) was rented for the services.

Different clergymen officiated at the services for several months. The Rev. J. DeWolf Perry, D.D., then Rector of Calvary Church, Germantown, often conducted services in the evening.

On July 18, 1870, a call was extended to the Rev. Joseph R. Moore, who was Rector of the Church of the Crucifixion, to become Rector of the parish. The Rev. Mr. Moore accepted the call and entered upon his duties in September, 1870.

At the meeting on June 6, 1871, a communication was read from the Church of the Resurrection requesting the union of the two parishes. The terms proposed were not satifactory to the vestry of St. George's, and the union was declined. Negotiations were resumed from time to time until the union was effected, March 22, 1872.

The Rev. Thomas J. Davis tendered his resignation to take effect Easter Monday, April 1, 1872.

The Rev. Joseph R. Moore was elected rector to assume charge of the combined parishes on the same date.

In 1870 a committee was appointed to erect a new Church edifice. The new building, which occupied the space of the present chancel and adjoining rooms, was completed in 1872. This building with improvements on the ground made it necessary to place a mortgage on the property to the amount of $3,000, which was assumed by the combined churches. An annuity of $300 was granted to the Rev. Mr. Davis during his lifetime. He was also allowed the use of the rectory while he lived. He died July 2, 1886.

The Rev. Mr. Moore continued his devoted service as rector until his death on March 4, 1908.

During the summer of 1908 a call was extended to Rev. James O. McIlhenny, then rector of Christ Church, Woodbury, N.J., to become rector of the parish.

Rev. Mr. McIlhenny accepted the call and entered upon his rectorate on November 1, 1908.

Rev. Mr. McIlhenny's selection and acceptance proved highly pleasing to all. Young, enthusiastic, with an abundant measure of business sagacity and clarity, made him an invaluable leader at that particular time.

During the rectorship of Rev. Mr. Moore the lower story of the nave of the present church edifice was erected in 1893.

The parish house built in the year 1904 provided for the erection within its walls of a chapel with a seating capacity of forty, with altar and many of the altar ornaments, formally in use in the original church edifice.

In the parish house also was provided an auditorium for Sunday School and Guild rooms. In the basement space was provided for entertainments, with a fairly equipped kitchen.

In the early part of 1910 the Vestry decided to complete the Church in memory of the former rector, the Rev. Joseph R. Moore, and appealed to the members of the parish for contributions to this end. So prompt and generous were the responses that work on the Church was begun on August 1st of that year and completed in time to permit the resumption of services in the Church on the first Sunday of March, 1911.

The completed and enlarged edifice, built at a cost of approximately $100,000 (with seating capacity of 575), provided for the erection of the clerestory with space for twenty-six memorial windows, Indiana lime stone side walls, replacing glazed tile. The chancel was enriched by the endowment of the Altar, the Reredos, Almonry, Credence, Bishop's Sedelium, Clergy Sedelia, Pulpit and Lectern all beautifully carved in caen stone.

On September 14, 1914, the Rector, Wardens and Vestry took title to the property, 3517 North Broad Street, for use as a rectory. It was decided to rebuild it and make its design harmonize with the other church buildings. Thus was provided one of the most beautiful houses on Broad Street as a commodius and delightful residence for those who may serve as rectors of the parish.

The beauty of the Church was further enhanced in the month of January, 1919, by the carving of the Capitals of the columns.

The sixtieth anniversary of our parish was marked by the completion of the Church, and the erection of a new rectory was a fitting monument of the commemoration of the sixty-fifth anniversary.

The new organ and the extinguishment of the remainder of the debt, $2,000, marked observance of the seventieth anniversary.

The year 1925 marked the seventy-fifth anniversary of the founding of our parish.

The activities of the various organizations had outgrown the accommodations provided in the original Parish House, and plans for the erection of an additional building were undertaken and completed in 1925, according to the design and under the supervision of Robert L. Gill, one of our members, as architect, at a cost of $60,000.

This completes our building program and makes for us an effective group of churchly edifices.

At a special meeting of the Vestry held on Wednesday, September 14, 1938, the Rev. James O. McIlhenny, D.D., presented his resignation as rector to take effect on the coming of his successor. Dr. McIlhenny stated that having reached the age of retirement and with the first of November as the thirtieth anniversary of the advent of his coming as rector to the parish, it seemed an appropriate time to retire.

The Vestry after discussion accepted his resignation with sincere regret.

The Rev. James Odgers McIlhenny, D.D., departed this life July 29, 1939.

At a meeting of the Vestry held in the Parish House November 22, 1938, the committee appointed to recommend a successor to our retiring rector reported that they were unanimous in recommending the Rev. Arthur Murray, rector of St. John's Church, North Adams, Mass.

Rev. Mr. Murray is a graduate of Yale University and of our own Divinity School in Philadelphia.

The recommendation of the committee met with immediate approval by the members of the Vestry, and a call was extended to Rev. Arthur Murray to become rector of our parish.

The Rev. Arthur Murray accepted the call and entered upon his rectorate on January 1, 1939.

The new rector has brought to the parish in his work a cultured mind, a cheery personality, a broad and liberal spirit and pleasing gifts in the preaching of the Gospel.

With the coming of our present esteemed rector, the Rev. Arthur Murray, in January, 1939, whose acceptance made him the fourth rector of the Resurrection since the Church was organized in May, 1850. The three preceding rectors served an average of thirty years each. These are unusually long rectorships, and are undoubtedly due largely to continuity in service of the laity. An illustration of which, by referring to the list of Vestrymen, we find the names of seventeen, each of whom has served the parish for more than twenty years, an evidence of the lack of disagreements and dissensions among our people.

THE VESTRY.

Memorial Windows

1910—Large Stained Glass Memorial Window in the Chancel over the Altar, with the Ascension Scene as its subject, was given in memory of Jacob Russell Swoyer and Ann Swoyer.

1898—Stained Glass Memorial Window, now in the Chapel over the Altar, in memory of Wilbur F. Miller, Jr.

1881—Memorial Window in the former Church edifice, now in the Sacristy, in memory of Maude E. Louderdale.

1881—Memorial Window in the former Church edifice, now in the Sacristy, in memory of Helen and Thomas McKee.

The Stained Glass Memorial Windows on the Epistle side (south wall), clerestory, beginning in the Chancel, in memory of the following:

1919—Franklin Pierce Buckley, and has for its subject the two Apostles, "St. Peter and St. John."

1921—Dainel Blair and Jane E. Blair, its figures represent "St. Andrew and St. James."

1923—Emma Beury Gallaudet, with the figures of "St. Philip and St. James the Less" as its subject.

1923—Emma Caroline Stehle, and has for its subject "Elizabeth and Zacharias."

1924—Anna Clements Tuttle and Mary Ellen Roberts, with the figures of "Abraham and Isaac."

1927—Josephine D. C. Dallet and Charlotte F. Dallet, presented by the Daughters of the King, and has for its subject "Isaiah and Micah."

1929—Horace G. Van Court and Anna E. Van Court. One panel represents the prophet "Jeremiah," and the other panel "Ezekiel."

Windows in the Nave, Epistle side (south wall), from the Chancel, in memory of:

1919—Ellen Cathcart Ehret, representing the "Visit of the Magi."

1919—Helen Feather Maharg Cochrane and Howard Feather Maharg, and has for its subject, "Christ in the Temple."

1919—August Alwin Hammer, Elizabeth Hammer, and Mary Magdalena Hammer, subject, "The Triumphant Entry Into Jerusalem."

1919—Reuben Sidney Jacoby and Mary W. Hunt Jacoby, and has for its subject, "Christ Before Pilate."

1922—Large Stained Glass Memorial Window in the west wall of the Church, on Broad Street opposite the Altar window. In memory of Richard H. Brehm, William Stehle and Elizabeth Stehle, and has for its subject, "The Resurrection."

1918—Memorial Windows in the lower west wall of the Church, represent the "Church Militant." Given by the Mediator Class, in memory of Sarah Bowen Moore; "Charity," in memory of Mabel Blair Vandegrift; "Faith," in memory of Mary Siter Moore; "Hope," in memory of Theodore Allen Bliss; "Church Triumphant," in memory of William Shoemaker, Lily Shoemaker, and Charles Gardner Boyer.

1918—Stained Glass Window in the west end of the Church, in memory of Lula S. Balderston, and has for its subject, "The Way of the Cross."

Stained Glass Memorial Windows in the Gospel Side (north wall), clerestory, beginning in the Chancel, in memory of the following:

1922—Milton Birch, and contains the figures of "St. Matthew and St. Paul." Given by the Sunday School.

1922—J. Brown McKee and Llewellyn T. McKee. The subject represents the figures of "Saint Paul and Saint Luke."

1923—Hortense Peters Burke, with the usbject, "St. Simon and St. Jude."

1923—Harry H. Heist and Mahlon L. Heist, and has for its subject the figures of "St. Thomas and St. Bartholomew."

1926—Frederick Webber, with the figures representing "Miriam and Moses."

1926—Amelia Webber, and has for its subject, "Ruth and Samuel."

1926—Cecelia A. Bavington, whose figures represent "Joseph and Jacob."

Stained Glass Memorial Windows in the Gospel side (north wall) of the Nave of the Church, in memory of the following:

1919—Carrie B. McKee, and represents the "Annunciation."

1919—Mary McKee, representing the "Nativity and the Visit of the Shepherds."

1919—William S. Warner and Mary A. Warner, representing "The Presentation of Christ in the Temple."

1919—Ellen Bell Ulrick, and has for its subject, "The Flight Into Egypt."

1919—Julia Virginia Davidson and James Edward Ackroyd, and has for its subject, "Christ in the Garden of Gethsemane."

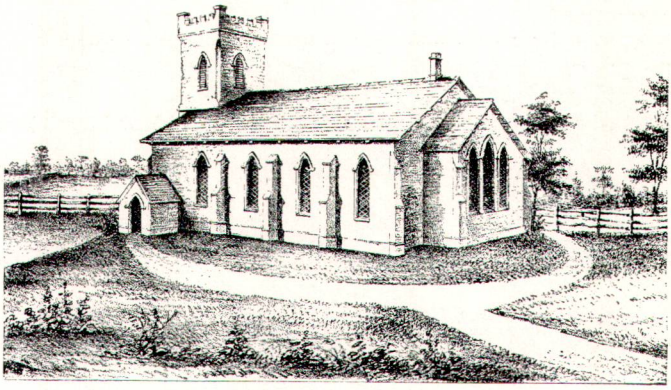

Original Church - 1852

Memorials

1910—Altar was given in memory of Samuel Wilbraham, Jr.

1911—Reredos, beautifully carved in caen stone, in memory of Daniel Dengler Moyer.

1889—Cross on the Altar is a memorial to Margaret Bavington Painter.

1889—Altar Book Rest, in memory of Thomas Baird Kremer.

1890—Altar Service Books were given in memory of Edward K. Snow, Anna T. Snow and Mary A. Zimmerling.

1890—Altar Vases in memory of Marie C. Cooper.

1911—The Altar Steps, in memory of the Rev. Gustavus C. Bird.

1911—The Almonry, carved in caen stone, in memory of Thomas McIlhenny and Ellen McIlhenny.

1910—Credence, carved in caen stone, in memory of Joseph Albertson and Elizabeth Albertson.

1911—The Bishop's Sedelium, in memory of John Duke Emack.

1911—The Clergy Sedalia, in memory of the late Bishop Ozi W. Whitaker.

1910—Two Brass Altar Vases, in memory of S. Sophia Whitlock.

1911—Large Alms Bason in memory of Mary Siter Moore.

1911—Six Silver Alms Basons in memory respectively of Martha F. Bavington and Catharine Bavington, Edith Frances Hopkins and Lewis Charles Hopkins, Amelia Burghard, Mary J. McVaugh, Caroline S. Gardner and Dorothea M. Gardner, and Edith Shallcross.

1911—The Altar Rail, given by Mr. and Mrs. Frederick Webber.

1911—The Chancel Wall, in memory of Emma M. Wehmeyer.

1912—Pulpit, carved in caen stone, in memory of Rev. Joseph R. Moore.

1910—Lectern, carved in caen stone, given by the Chancel Committee, in memory of Rev. Joseph R. Moore.

1888—Bible with marginal reading, for the Lectern, in memory of George Edward Painter, Sr.

1889—Baptismal Shell, in memory of Helen Bachus Scott.

1897—Baptismal Font, presented by the Guild of the Sons and Daughters of the King.

1910—Lectern in Brass and Iron, for many years used in the Church, now in the Chapel, was a thank-offering given by the Thoughtful Circle of King's Daughters.

1910—Silver Communion Service, with the exception of the large Paten, in memory of Sarah Bowen Moore.

1910—Silver Paten, as a memorial to Rev. Joseph R. Moore.

1910—The Bishop's Chair, now in the Chapel, was given as a thank-offering by the Managers of the Masonic Home.

1910—Large Carved Clergy Chair, now in the Chapel, as a memorial to the Rev. Thomas J. Davis, was given by the Chancel Guild.

1910—Memorial Tablet, on the rear wall of the Church, on which are placed each Sunday the names of those in whose memory the flowers on the Altar are donated, was given by the Chancel Committee as a memorial to their former President, Sarah B. Moore.

1910—The Font Ewer was presented in memory of Benjamin Eayre Moore.

1910—Hymn Boards, given by Perseverance Circle of King's Daughters.

Church completed in the year 1911, at a cost amounting to $100,000, in memory of Rev. Joseph R. Moore, carved inscription recorded on the west wall as follows:

This Church
Has been completed
To the Glory of God
And in Loving Memory of the
Rev. Joseph Roberts Moore
Who was its Faithful and Devoted Rector
For 38 years
He Departed this Life
March 4, 1908

1911—The Choir Stalls, given by John T. Eplett, in memory of his father, John Fulmer Eplett.

1912—Oriental Altar Rugs, in memory of Daniel Dengler Moyer.

1919—The carving of the capitals of the columns and the corbels as memorials, further enhancing the beauty of the Church, were given in memory of the following:

The Capitals in the Chancel are in memory of:

Vivian F. Brown
William T. Unwin
Elizabeth E. Bavington
James Brown
Richard Stevenson
Anna M. Bavington
Mary Ellen Brower

In the Nave the Capitals are in memory of:

Harry M. Albertson
William W. Beckner
Margaret P. Van Deusen
Mary J. Joseph
Anna E. C. Dealy
Wilhelmina A. Beckner
Jeremiah Hull
Walter M. Keech
Clyde W. Nagle
Coral DeCourcey Davis

The Corbels in the Chancel were carved in memory of:

Nancy L. Beury
Gertrude R. Simons
Florence Dorothy Munder
Charles William Beury
Richard Stevenson, Sr.
James Brower

In the Nave the Corbels commemorate:

Harry M. Albertson
Wilhelmina A. Beckner
Jeremiah Hull
Florence A. Gill
Theodore Bird
M. F. Whitlock
Margaret P. Van Deusen
William W. Beckner
Elmira S. Hull
Thomas Drever, Jr.
Ellen B. Ulrick
Jane L. Welch

1919—The Organ was installed in the summer of 1919, and dedicated at a service on Sunday, September 21st. The Chimes were given by Mr. William H. Brehm. The Organ bears a tablet with the following inscription:

This Organ is dedicated to the
Glory of God
By the Church of the Resurrection as a
Testimonial of Appreciation of the
Patriotism of the Following
Members of the Parish who served
our Nation in the Wold War
*George Walton Henry Conrad
*Henry H. Cumings, 3rd
*Howard Webster Munder

1912—Altar Service Books, in memory of Jane Brown Burns, "Renewed in 1929."

1918—Two Oriental Rugs, for use in the Sanctuary, one the gift of the Beginners' Class, and the other in memory of Mr. and Mrs. J. V. Mawby.

1929—Two Hymn Boards, in memory of Horace P. Johnson and Lucinda R. Dodge.

1926—Reading Desk, in memory of Henry Miller.

1926—Altar Cross, now in the Chapel. Given by Mrs. L. L. Burke as a thank-offering.

1918—Credence Table, now in the Chapel, in memory of Frank L. A. Fox.

1924—The Prie Dien in front of the Bishop's seat was given as a memorial to Edward Forrest Cooper.

1924—Diocesan Church Flag, a memorial to Florence Albertson Young.

1924—Tile Flooring, in the aisles of the Church, in memory of Emma Beury Gallaudet.

OTHER MEMORIALS AND GIFTS

Chest for Altar Linens in memory of Harriet Emma Batley by Gertrude Batley.

White Stole by Mrs. Ackroyd Clair.

Green Stole in memory of John H. Stine by Mrs. Chas. F. Effinger.

Purple Stole in memory of Albert J. C. Curtis by Mr. and Mrs. William Curtis.

White Stole in memory of C. Victor Dealy by Mrs. C. Victor Dealy.

Green Altar Cloth in memory of J. H. A. Dealy by Mrs. J. H. A. Dealy.

Purple Altar Cloth in memory of Jesse O. and Lotta H. Deetz by Miss Marion Deetz.

White Altar Cloth in memory of Eliza D. Walker by Miss Jean Walker.

Linen Altar Cloth by Mrs. Morgan and Elizabeth.

White Burse and Veil in memory of Miss Alice Till by Mrs. H. S. Squire.

Green Burse and Veil in memory of Charles A. Gill by Mrs. Charles A. Gill.

Purple Burse and Veil by Miss Ruth Lippincott.

Red Burse and Veil by Misses Evelyn and Marion Curtis.

Red Pulpit Fall in memory of Jesse O. and Lotta H. Deetz by Miss Marion Deetz.

Purple Pulpit Fall by Evening Branch of Woman's Auxiliary.

Green Pulpit Fall by Boys Club.

White Pulpit Fall by Chancel Guild.

White Credence Table Cover in memory of Miss Alice Till by Mrs. H. S. Squire.

Green Credence Table Cover in memory of William Buckley by Mrs. William Buckley.

Purple Credence Table Cover in Memory of Elizabeth and Herbert Hills by Mrs. Arthur Murray.

White Book Markers in memory of William Buckley by Mrs. William Buckley.

Green Book Markers in memory of Charles N. Dallison by Mrs. Dallison, Betty and Jean.

Purple Book Markers in memory of William and Elizabeth Patterson by Miss Anne M. Patterson.

Litany Book in memory of Frank and Florence Sappington by Miss Frances Sappington.

Six Baptismal Towels by Mrs. Williams.

Two Palls in memory of John Charles Fetzer, Jr., by Mrs. John Charles Fetzer.

Altar Rail Gates in memory of John T. and Wilhelmina Eplett by Stanley and Bessie Eplett.

Two Flower Vases by Miss Jean Walker.

Flag Covers by Boys Club.

Linen and Crosses by Mrs. L. S. Williams.

Two pictures given by Miss Jean Walker.

Prayer Book for Altar by the Burns family.

Two Pictures in memory of David William Curtis.

Large Vacuum Cleaner in memory of Mrs. Richard Tongue by Mr. Glen Tongue.

White Stole in memory of C. Victor Dealy by Mrs. C. Victor Dealy.

Amplification system for the Church presented by the Vestry.

ELECTRIC LANTERN STYLE SYSTEM OF HANGING CHANDELIERS AS MEMORIALS

South Side of Church, beginning from the Chancel:
Emma L. White, Thomas McIlhenny, Jr., Sarah B. Mansfield, Mary Jago, Susannah Conrad (given by Thoughtful Circle of King's Daughters) and Elizabeth Albertson.

Lamp Over Baptismal Font—Mae B. Lewis.

North Side of Church:
James W. Hornby, given by the Choir; Mary Himmelwright, Ernest L. Schaeffer and Elizabeth Schaeffer, David Sweeten, Margaret E. Sweeten and Elizabeth Sweeten Lambert, William Walker and Eliza Walker, George W. Guest.

1940—Processional Cross, given by Charles B. Zimmerling, in memory of his parents, John and Mary Zimmerling, and American Silk Flag used in processions and in the Chancel, in memory of his two sisters, M. Adelaide Zimmerling and Helen May Z. Dutton.

1940—Litany Desk, given by John T. Eplett.

1940—Silver Communion Bread Box, in memory of Harry Thomas Ellis, given by his daughter, Mrs. Florence E. Gow.

1940—Blue Silk Flag of the State of Pennsylvania, in memory of Annie Hunter White Lewis, presented by her daughter, Pauline Lewis Zimmerling.

1940—Yellow and Blue Silk Flag of the City of Philadelphia, in memory of Josephine L. Zimmerling, presented by her parents, Charles B. and Pauline L. Zimmerling.

1941—Church Flag used in the processions and in the Church, in memory of Phineas Lewis, presented by his daughter, Pauline Lewis Zimmerling.

1941—Rev. James Odgers McIlhenny, D.D., Memorial Bronze Tablet, authorized by the Vestry and given by the congregation. Dedicated by Bishop Francis M. Taitt on Palm Sunday, 1940. Which bears the following inscription:

To the Glory of God
And in Memory of
Rev. James Odgers McIlhenny, D.D.
Beloved and Devoted Rector
For Thirty Years
Under whose wise guidance this Church
and its many Memorials were erected
He Departed this Life
July 29, 1939

PLAQUE IN REAR OF THE CHURCH

Erected by the Congregation
In honor of
Members of the Resurrection
who so heroically served
in the Armed forces
World War II.
1941-1945
and dedicated to
the
sacred memory of these
who sacrificed their lives
for
Democracy, Peace & Justice

James H. Rose	William G. Wagner
Arthur Bilton	Kenneth R. Morse
James Walter Rhine	Howard Morse
George Price	James Morse
Robert Fuggiti	John Stine

If any memorials have been omitted herein it will be greatly regretted by the one compiling this list, and he would welcome being notified of any such omission, in the interest of future accuracy.

Rectors

Rev. Thomas J. Davis	1850-1872	Rev. James Odgers McIlhenny D.D.	1908-1938
(And as Rector Emeritus)	1872-1886		
Rev. Joseph R. Moore	1872-1908	Rev. Arthur Murray	1939-

Assistant Ministers

Rev. R. R. Windley	1907-1917	Rev. George Boate	1920-1921
Rev. George E. Boswell	1918-1920	Rev. Louis E. Fifer	1935-1938

Rector's Wardens

Thomas Maddock	1872-1876	Milton Birch	1898-1918
James Creamer	1876-1883	Winfield C. Scott	1918-1934
Edwin P. Starr	1883-1892	Charles A. Gill	1934-1943
Thomas L. Fleming	1892-1898	Charles E. Beury	1943-

Accounting Wardens

John Zimmerling	1872-1876	Llewelyn T. McKee	1897-1898
Edward P. Starr	1876-1880	Winfield C. Scott	1898-1918
P. C. Royce	1880-1881	Charles A. Gill	1918-1934
Henry Cowperthwaite	1881-1883	William Buckley	1934-1939
S. Allen Evans	1883-1892	Walter P. Savage	1939-
Percy Louderdale	1892-1897		

Secretaries of the Vestry

Percy Louderdale	1872-1874	Llewelyn T. McKee	1893-1894
William Maddock	1874-1875	William P. Barba	1894-1909
Henry Cowperthwaite	1876-1881	Douglas Leake	1909-1925
Percy Louderdale	1881-1892	John T. Eplett	1925-1933
George Hoff (one month)	1892-1892	Carl E. Schaeffer	1933-
Hester J. Lloyd	1892-1893		

Vestrymen - Church of the Resurrection

Dr. John F. Lamb	1850-1865	Henry Hay	1850-1851
Alexander M. Macpherson	1850-1851	A. Schank	1850-1851
Jonathan K. Hassinger	1850-1855	Charles J. Ingersoll	1851-1861
George Blight	1850-1872	Charles Magargee	1851-1853
Nathan Nathans	1850-1851	James A. Aertson	1851-1851
Kenderton Smith	1850-1851	Thomas S. Newbold	1851-1853

Hiram Miller	1851-1853
Heulings Cowperthwaite	1851-1853
John Snyder	1853-1865
Isaac Moffet	1853-1861
Jacob B. Shannon	1853-1861
Jacob Weaver	1853-1855
Charles Magargee	1861-1865
David E. Thompson	1861-1873
Dickenson Logan, M.D.	1861-1865
John Hodgkinson	1861-1865
Edward Wyatt	1865-1870
William J. Evans	1865-1866
J. Annear	1865-1870
W. H. Davis	1865-1868
Thomas Starr	1865-1866
George W. Lynch	1865-1870
James H. McKee	1866-1895
Amos Knight	1866-1873
James Witham	1868-1870
James Creamer	1868-1883
William Brooks	1870-1872
Samuel F. Hoopes	1870-1872
Joseph Thorp	1870-1873
William D. Thomas	1870-1872
Archie Ritchie	1870-1872
George H. Fowler	1870-1872
George W. Lynch	1872-1883
Percy Louderdale	1872-1875
John Zimmerling	1872-1891
Henry Cowperthwaite	1872-1883
Thomas Maddock	1872-1876
Elijah Wyatt	1872-1890
William H. Grove	1872-1877
George E. Painter	1872-1891
Charles F. Hinckle	1873-1874
Thomas H. Sherwood	1874-1883
Edward J. Mathews	1874-1894
William Maddock	1875-1876
Percy Louderdale	1877-1900
Edwin P. Starr	1876-1893
William H. H. Roberts	1876-1877
S. Allen Evans	1877-1897
P. C. Royce	1879-1881
Justice Cox, Jr.	1881-1883
Herbert J. Lloyd	1883-1899
Peter Mugglesworth	1883-1884
John C. Davitt, Jr.	1883-1889
Dr. Peter Cooper	1883-1898
Elijah Dallett	1885-1888
Thomas L. Fleming	1887-1898
George C. Campbell	1887-1905
A. P. Rutherford	1888-1899
Warner J. Kenderdine	1888-1890
George Hoff	1890-1894
William P. Barba	1891-1911
Llewelyn T. McKee	1893-1902
John D. Emack	1893-1908
Milton Birch	1894-1918
Robert D. Work	1896-1903
Charles R. Ege	1896-1899
Winfield C. Schott	1897-1938
Malcolm Douglass, M.D.	1898-1904
Frank S. Weaver	1898-1899
E. R. Watson	1899-1906
Horace G. Van Court	1899-1916
Daniel Blair	1900-1919
George H. Fisher	1901-1906
Joseph E. De Cray	1902-1927
William R. Taylor	1903-1906
Douglas Leake	1904-1934
H. Paul Smith	1904-1908
Charles A. Gill	1905-1943
Harry S. Townsend	1906-1916
F. Pierce Buckley	1906-1917
Robert Foster	1908-1909
Frederick Webber	1908-1918
E. Forrest Cooper	1909-1914
John C. Applegate, M.D.	1911-1927
Sherman T. Moyer, M.D.	1914-1928
Harry E. Squire	1916-1948
Charles E. Beury	1916-
William H. Brehm	1918-
Dr. I. G. Shallcorss	1918-1922
John T. Eplett	1919-1943
William Buckley	1919-1946
Thomas Turner	1921-1929
J. H. A. Dealy	1923-1938
Bayard L. Buckley	1827-1931
Harry L. Painter	1928-1946
Carl E. Schaeffer	1928-
Robert G. Chapman	1931-
B. H. Baker	1931-1949
Robert L. Gill	1938-1941
Walter P. Savage	1938-
Fred Swartz	1941-
Glen T. Tongue	1943-
Wm. H. Weiant	1943-
C. Victor Dealy	1946-1949
Edward M. Lusch	1947-
W. W. Llewellyn	1948-
H. M. Swalley	1950-
Edgar T. Tohlin	1950-

FRANCIS HAGGERTY

Jewelry

DIAMONDS · WATCHES · GIFTWARE

RAdcliff 5-1638 3707 Germantown Avenue, Philadelphia 40, Pa.

ESTABLISHED 1888 SA 2-5526

CLAUS BROS.

flowers

GERMANTOWN AVENUE AT TIOGA STREET

MEMBER FLORISTS TELEGRAPH DELIVERY ASSOCIATION

Philadelphia-Suburban Federal Savings & Loan Association

BROAD AND WESTMORELAND STREETS

PHILADELPHIA 40, PA.

GI Mortgage Loans a Specialty

Mortgage Loans to Buy, Repair or Refinance

LOUIS MARIA SHOPS

3538 N. BROAD STREET

BA 3-6130

REJECTS · SAMPLES · CANCELLATIONS

Dresses - Coats - Suits - Sportswear

RA 5-7070 EYES EXAMINED

DR. N. J. LUBY - OPTOMETRIST

Hours: Daily, 9.30 A.M. to 5 P.M. - Eves.: Mon., Thurs., Fri. 6.30 P.M. to 9 P.M.
Closed Wed. & Sat. at Noon

1332 W. Venango Street, Philadelphia 40, Pa.

Office, Sa 2-1153
DR. HAROLD S. GREENSTEIN
OPTOMETRIST
Eyes Examined - Glasses Fitted
Hours: Daily - 9.30 A.M. to 5 P.M.
Eve. - Mon., Wed. & Fri. 7 to 9
3547 N. Broad Street Philadelphia 40, Pa.

Compliments of
BELL & BELTZ LABORATORIES
3432 N. Broad Street Philadelphia 40
Tel. Ra 5-4584

Slip Covers Silks
Drapery and Woolens
Upholstery Fabrics Cottons
THE PLATT SHOP
CURTAINS OUR SPECIALTY
3543 Germantown Avenue
Ra 5-9070 Philadelphia 40, Pa.

RA 5-3549 Open Evenings
JUVENILE FURNITURE SHOP
BABY CARRIAGES, CRIBS,
HIGH CHAIRS, Etc.
Free Delivery 3522 Germantown Avenue

Bell, Ra 5-7086 Expert Workmanship
JENNIE'S BEAUTY SHOPPE
BEAUTY CULTURE
In All Its Branches
3433 Germantown Ave., Phila., Pa.

S. Lipshitz Ba 9-0320
SAM'S MEN'S SHOP
Full Line of Dress and Work Clothes
3504 Germantown Avenue, Phila., Pa.

THREE BIRDS WITH ONE STONE

PATRONIZE OUR ADVERTISERS

USE THEIR PRODUCTS

IT HELPS YOU . . IT HELPS THEM . . IT HELPS US!

After all is said
and done

You cannot find a better place to save

WESTMORELAND FEDERAL SAVINGS & LOAN ASSOCIATION

S. E. CORNER
15th & TIOGA STREETS

ELIGIBLE FOR TRUST FUND INVESTMENT
UP TO $5000.00
FOR EACH ACCOUNT

MRS. J. J. WARREN, 428 SOUTH 45th STREET, EV. 6-4971
PUBLISHER OF CHURCH BULLETINS AND DIRECTORIES